

Village Link

The Newsletter of Cliffe, Everthorpe, North Cave and Hotham
December 2025 - January 2026



North Cave War Memorial



BIRCH HOUSE BEAUTY

Finkle Street, North Cave

Nails

Waxing

Massage

Lashes

Brows

Evening and Weekend Appointments Available

Gift Vouchers Available

Facebook/Instagram - Birch House Beauty

Telephone - 07841052211

BELGRAVE COTTAGE 🏡 Filey

Self catering cottage on the beautiful East Coast

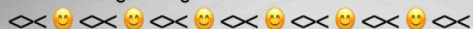

Available all year for short - long breaks -
last minute escapes and holiday vouchers for
Birthdays, Christmas & Anniversaries!!!

For availability contact 07535 633818

Photos on Facebook (Belgrave Cottage)

Give it a try...you won't be disappointed!!



D.A. GILES (ELECTRICAL) LTD.

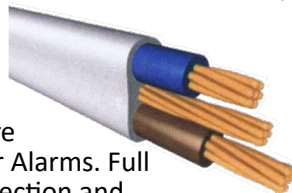

New builds,
Re-wires, Fire
and Intruder Alarms. Full
testing, inspection and
certification. New
consumer unit (fuse board). CCTV.
Large or small - we cover them all.

Free quotations:

Tel: 01430 470842

Mb: 07778 644002

Mb: 07825 092868



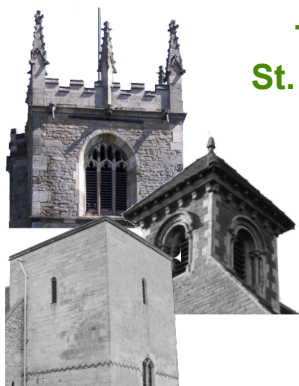

The Parish of All Saints North Cave: with St. John's North Cliffe and St. Oswald Hotham

Rev'd. Barry Worsdale

Tel: 01430 470716

email: bworsdale@hotmail.co.uk

REGULAR CHURCH SERVICES

All Saints Church North Cave:

11.00am each Sunday

St. John's Cliffe:

9.15am on the 1st and 3rd Sundays

St. Oswald, Hotham:

9.00am on the 2nd and 4th Sundays

DECEMBER SERVICES & EVENTS

St. John's North Cliffe:

13th 10am onwards Christmas Tree Festival

21st 6pm Carol's by candlelight

St. Oswald Hotham:

14th 6pm Christingle

25th 9am Christmas day service

All Saints North Cave:

24th 4pm Christingle

24th 10pm Bethlehem midnight communion

5th 11am Christmas morning service

28th 11am Service of word

Men's Curry and Quiz Night

NONE IN DECEMBER - otherwise

Last Friday of every month in

Village Hall, North Cave

at 7.30pm

All men are welcome.

Come and enjoy the fellowship and a bit of competition in a quiz. We usually make up teams of 3, 4 or 5 depending on numbers.

Further details, please give me a call:

Rev'd Barry Worsdale

01430 470716 or 07443 334391



Christmas Tree Festival



St Johns Church

North Cliffe

YO43 4UZ



Saturday 13th December 2025

10am - 3pm

Crafts - Cakes - Teas - Tombola

Contact Rosemary, 01430 422468; rosemaryhemingbrough@tiscali.co.uk

All proceeds to North & South Cliffe Village Hall & St Johns Church roof repairs



Carols By Candlelight



St Johns Church

North Cliffe, YO43 4UZ

Sunday 21st December 2025

6pm

Followed by mulled wine & mince pies

Contact Rosemary, 01430 422468; rosemaryhemingbrough@tiscali.co.uk



Our New Chair

We welcome Steven Tradewell as our new Chair to the PC. He says "I

am delighted to have the opportunity to represent the residents of our Parish and work alongside our Clerk and Councillors for the good of our community. I am particularly keen to encourage our residents to get involved in helping the NCP, thereby ensuring our Parish continues to be a wonderful and caring place to live. It is of the utmost importance that we listen and ensure all in our parish have a voice. I would encourage residents to attend our monthly meetings and email our clerk in advance with the issues that concern them."

War Memorial

The improvement works are all complete and looks stunning, a big thank you to Liz Blackledge who greatly assisted the PC. The PC would like to thank the WI for their beautiful Remembrance display this year along with Councillor North for organising the full village to be decorated with assistance from Cllr Tullock and Cllr Gibson-Matthews.

Millennium Walk

We would like to hear your views regarding Millennium Walk, it is an ongoing project to provide a public safe space and preserve and protect the existing and future wildlife. Please see the questionnaire on Page 7, to fill in and give your comments.

Community Speed-watch & Traffic

Dedicated volunteers are actively undertaking this scheme to assist in traffic calming the village. Do get in touch if you would like to join the team or scan the code below to register as a volunteer operator.



The page will open and at the side of the screen select **"Register"**, a new page will open and select **"Join existing"**. This will take you to a **"Welcome"** page, scroll down and select

"Humberside" from the drop down and then

press **"Continue"**. From the Group menu, select **"North Cave Parish Council"**, then complete the online registration.

The PC are working with North Cave Traffic Calming Group to initiate ways to become a "Traffic Calm Village" and the PC thank Mr Ken Embleton for his perseverance and vision with NCTC. Do attend the meeting in the Village Hall on 13th November to give your views.

Mill Lane Footbridge

The footbridge is to be repaired from 10th November, so the bridge will be out of order for approximately 21 days. Please see news section on the PC website for further details.

Current Planning Applications

25/02757/PLF: Change of use from commercial to private domestic land at Caravan Storage Cavewood Grange Common Lane North Cave. (Due 5th November)

25/02864/PLF: Construction of new first floor extension and raised roof over enlarged ground floor to all sides following removal of existing roof; erection of porch to front and single storey extensions to side and rear; construction of detached garage following demolition of existing; formation of new vehicular access, construction of walls and gates to South and West (roadside) boundaries and fence to Eastern boundary at The Bungalow Cottage Farms Newport Road North Cave. (Due 7th Nov)

25/02770/PLF: Construction of a kitchen garden with associated landscaping, erection of timber pergola, 4 gates and associated pillars to primary access points and erection of a lean-to greenhouse to rear of existing garage (retrospective application) at Hotham Hall, Main Street, Hotham.

Upcoming Treework Applications

25/02603/TCA: NORTH CAVE CONSERVATION AREA - Fell 1no. Spruce tree (T1) as it is dead; Crown reduce 1no. Silver Birch tree (T2) and 1no. Willow tree (T3) by 3 metres in height and 1.5m in width as it is overhanging a shared access and there are safety concerns at 20 Nordham North Cave.

(Due 6th Nov)

**25/02955/TCA:
NORTH CAVE
CONSERVATION
AREA - Crown**

reduce 1 no. Weeping Willow tree (1) as illustrated to ensure ongoing stability as it is starting to lean due to one side weight towards the house; Crown reduce 1 no. Sycamore tree (2) as illustrated as it is encroaching on the garage; Crown reduce 1 no. Sycamore tree (3) as illustrated to restore access appropriate to house from lane at Upper Mill House Mill Lane North Cave. (Due 7th Nov).

**25/03063/TCA: NORTH CAVE
CONSERVATION AREA - Crown**

lift 1 no. Acacia tree (T1) by 2 metres on the northern side and side reduce northern canopy by up to 3 metres as illustrated; Crown lift 1 no. Acacia tree (T2) by 2 metres on the northern side, side reduce northern canopy by up to 3 metres over driveway and side reduce western canopy by up to 3 metres over highway as

illustrated; Fell 1 no. Ash tree (T3) due to ash die back and proximity to highway at Office at 4 Appleton Court, Appleton Lane, North Cave.

**Our next PC meeting is on
16th December 2025 at 7pm.**

Contact us via our email:

clerk@northcave-pc.gov.uk

or call the Clerk: Naomi Wright 07955288754

Visit our website for news and further information:

www.northcave-pc.gov.uk

North Cave Parish Councillors are all volunteers who want to try to improve the community we live in, spending many hours of their time trying to achieve this as well as attending the monthly public meetings. We hold our meetings in the Village Hall, Westgate, every 3rd Tuesday of the month commencing at 7pm, there is an opportunity for you to have your say during the public forum prior to the full council meeting.

TaxAssist

Accountants

- Business Accounts
- Corporation Tax
 - VAT
 - Payroll
- Personal Tax Returns
 - Sole Traders
 - Landlords
 - CIS
 - Mortgages

Book a free consultation:

01482 235363

taxassist.co.uk/beverley
tonyhall@taxassist.co.uk

Useful Contacts:

Report a problem to ERYC
(Street lights, potholes, drainage etc):

Tel: 01482 393939

Power cut? Call Northern Powergrid
for updates: Tel: 101

Floodline Helpline

Tel: 0345 9881188

Call the Parish Clerk: 07955288754

Humberside Police

Non emergencies use 101

Your neighbourhood Policing Team are available to offer advice on crime prevention and to listen and gather information on problems that you may be having in your area. If residents are unable to ring we are also able to visit your home for help and advice.

Please note that the Police can now issue dog-fouling tickets.

Many Thanks, Howden Policing Team

Everthorpe News

Everthorpe villagers, friends, family and others from surrounding villages celebrated the Everthorpe Community Orchard's first birthday with an Apple Day on a sunny afternoon on Sunday 5th October.



Everyone joined in with the apple processing - collecting, chopping, mashing and pressing the fruit to make an amazingly delicious apple juice and everyone went home with a bottle of juice and of course some apples and pears.

There were competitions too - Bill Hart won the



longest apple peel one, and keeping it in the family, Kate Hart won the apple pie competition, judged by Sue Hardwick - all the apple pies were eaten afterwards and were delicious, served with custard or cream and washed down with teas and coffees. There was also an apple hooking competition and an apple stacking one.

It was another successful and very enjoyable event.

Everthorpe would like to thank Jill Marwood and her team for organising another Bingo Event in North Cave Village Hall on Friday 17th October which raised a very generous donation for the village.

**Everyone is invited to the
Everthorpe Community Orchard
for
Wassailing
at
2.00 p.m.
on
Sunday 18th January 2026**

Wassailing is an ancient Anglo Saxon celebration where you sing to the orchard trees to ensure a good harvest and also make a lot of noise to drive away evil spirits. Please bring a pan and wooden spoon with you so you can add to the din! Offerings of toast and cider are left both for the good spirits and for the robins. Robins are considered the guardian spirits of the orchard.



NCPC - Public Consultation Questionnaire

North Cave Parish Council asks that you complete this questionnaire regarding the Millennium Walk and return it to one of the addresses shown below.

Have you been to the Millennium Walk in the last six months? **Yes / No**

If yes, what was your main reason for your visit? (eg: walk the dog / just a stroll etc)

.....

.....

.....

.....

Would you like to suggest any improvements to the Millennium Walk area? **Yes / No**

If **Yes**, please give details of your suggestions

.....

.....

.....

.....

If **No**, please explain why

.....

.....

.....

.....

Thank you for completing this questionnaire –
please return it by **31st January 2026** to one of the following addresses:

- | | |
|-------------------------------|----------------------------------|
| 43 Manor Road, North Cave | Providence, Low Road, Everthorpe |
| 5 Blanshards Lane, North Cave | 11 Everthorpe Lane, North Cave |
| 3 Newport Road, North Cave | 22, Beck Road, Everthorpe |



Open for the sale of superb quality perennials, herbs and Yorkshire provenance wildflowers.

Opening hours:

March – September 10 till 4 every day

October – February 10 till 4 Mon-Fri

Low Mill Lane, North Cave

01430 421543 www.miresbeck.co.uk



Nordham Cottages

www.nordhamcottages.co.uk

Seven cottages in Nordham and Hotham:

Visit England approved, 4, 4* GOLD and 5* GOLD

Offering accommodation for 2 to 6 guests:

Apple Loft, Bay Tree Cottage, The Hideaway,

Horseshoe Cottage, Bakers Cottage,

and Ruth's Cottage.

NEW: The Old Stables, 5*GOLD is accessible to all,

with 2 ensuite bedrooms.

Reservations taken for weekends/ midweek/ weekly stays, and monthly lets.

For more information, contact Louise Martin

07951745033/ louise.m200@hotmail.co.uk



Claire Kirby
Foot Health Practitioner

+ Reflexology + Reiki + Hopi Ear Candling + Indian Head Massage

Mobile or Clinic in: The Old Estate Office, Fox Farm Complex

Drewton Estate, Drewton, South Cave HU15 2AG www.walkingonairtherapies.co.uk

claire@walkingonairtherapies.co.uk

Email: claire@walkingonairtherapies.co.uk

Tel: 07789 595496



- Drying
- Brushing
- Dog Clipping & Scissor Finishing
- Ears Cleaned
- Nail Trimming
- Puppy Grooming



PAMPERED PUPS

••• DOG GROOMING •••

01430 470027

24 Westgate, North Cave, Brough HU15 2NJ

www.pamperedpupsgrooming.co.uk

Curlaway

Unisex Hair Salon

1 Orchard View,
Church Street,
North Cave

TELEPHONE

01430 423712

07432 849406

Incorporating
Beauty and Feet Therapist -
Alla

"A Beauty Lounge"



Hearing loss?
Ear ache?
Blocked ears?

It could just be *wax*

We can help with that & more...
Book a 30 minute ear & hearing
health check-up today

in partnership with the award-winning
TymPaHealth system

A Beauty Lounge

is now offering
NEW

Ear & Hearing Health check-ups
& Ear wax removal using
Microsuction

Call Alla on: 07878786952

1 Orchard View, Church Street North Cave

MONDAY COMMUNITY CAFÉ

North Cave Village Hall
OPEN DURING TERM TIME

NEW VOLUNTEERS WANTED

We need your help to keep
this valued café open

Mondays • 11.30–2.30pm

- Email northcavewi@eastyorkshirewi.org.uk
- Text 07359 720578
or pop in to the café



Cave Players present SNOW WHITE

By N Harker & L Kelly



24th to 31st January 2026
North Cave Village Hall

Matinees 2pm, Evenings 7pm

(See website for performance details)

Children £6 Adults £9

www.caveplayers.co.uk or Call 07553 897988



Our Charities this year are "Down Right Special", Helping Children with Downs Syndrome and "The Inspire Unit", Supporting Adolescent Mental Health

theWI North Cave WI News INSPIRING WOMEN

We are excited to be organising a children's **Christmas Party** this year on 20th December 2-4 pm at NC Village Hall for primary school age school children (replacing the Santa sleigh).



There will be Entertainment, food and craft activities (the big man may also be paying us a visit!) **PLEASE BOOK A PLACE** (so we know numbers) **AND ADD ANY DIETARY REQUIREMENTS.** RSVP is essential on 07359 720578 or email us.

To be part of the

WI INSPIRING WOMEN

please contact Michelle Simpson

07359 720578 or email

Northcavewi@eastyorkshirewi.org.uk



North Cave Preschool

Last term we enjoyed celebrating Halloween by completing lots of spooky crafts and carving pumpkins and learning all

them to us when we are open! Alternatively if you can donate anything towards our Christmas hamper, such as Festive food or drink or festive items for a children's hamper we would be very grateful.

about each other!

As we approach the festive period, the children have been busy preparing their Christmas Crafts ready for the parents, we have been talking about the changes in weather and the winter season that is almost here. We will be learning all about our community, stranger danger and keeping safe on the roads.



Moving into December, the children will be getting excited for Christmas and we have some fun events planned such as an in house Christmas Party plus the annual putting up the Christmas tree and decorating preschool.

Tickets for our Christmas Raffle will be on sale in the coming week, £1 each with the chance to win a Christmas Hamper plus more lovely prizes. We are always on the look out for donations towards raffles or tombolas we have throughout the year - if you would like to donate anything please drop

them to us when we are open! Alternatively if you can donate anything towards our Christmas hamper, such as Festive food or drink or festive items for a children's hamper we would be very grateful.

CHRISTMAS
Raffle Fundraiser
DECEMBER 15, 2025

1ST PRIZE
Festive Hamper

plus tickets for...
jump inc, williams den,
dinostar, cave players panto
& vouchers for photography
& pottery sessions, flowers,
cleaning, bottles of wine,
chocolates & more...

TICKETS £1 each
available to buy
from preschool or
call 07968239303

DRAWING WILL TAKE PLACE ON 15.12.25 AND THE WINNERS WILL BE ANNOUNCED ON OUR FACEBOOK PAGE & INFORMED DIRECTLY

All proceeds to go to North Cave Preschool

We do have spaces for funded and non-funded children, if you would like to enquire we have an open door policy or give us a call during our opening hours. We also have spaces on our committee should anyone from the community like to join us, please phone and speak to either Julie or Sally.

NORTH CAVE PRESCHOOL

Mon - Fri 8:00AM - 5:00PM
Term-time only

www.northcave-preschool.co.uk
northcavepreschool@hotmail.co.uk
07968 239303



Simon Tomlinson
Director



M: 07954 990203
E: stdpropertyservices@btinternet.com

Property Maintenance
Refurbishments
Kitchen Fitting
New Build Projects
External Hard Landscape

84 Westgate
North Cave
HU15 2NJ



North Cave C of E Primary School

Village Link

NOVEMBER EDITION

Ancient Egyptians

In KS2, the children have been enjoying learning about the Egyptians in history. The children have thought about the process of mummification, hieroglyphics and Ancient Egyptian daily life. They also learnt facts about the River Nile, pharaohs and pyramids, religion and gods and Tutankhamun.



Great Fire of London

Our EYFS and KS1 children have loved our topic work on the Great Fire of London. They have enjoyed learning about firefighting in the past and present. We read extracts from Samuel Pepys' diary which provided us with an invaluable eyewitness account of the Great Fire of London. We thought about where and how the fire started and how the fire spread.

Our School Choir

Our School Choir meet each week with children from all our classes welcome to participate. Led by Mrs Grafton, the children have been learning a wonderful selection of harvest songs and we were delighted to perform some of these songs at the Drewtons' Harvest Supper.



For more information about our school please

visit

www.northcave-school.co.uk

01430 422551



All Saints, North Cave Bell Ringers

On the 9th October we took twenty-six ringers, friends, villagers and financial partners down to John Taylors Bell Foundry in Loughborough to see our two new bells being cast. After four years of planning, we had finally got to the 'bricks and sticks' of our augmentation to eight bells. It is lovely to think that our two new bells had been cast in the very same foundry hall, at the historic Taylors Bell Foundry, 106 years and 8 days after the casting of our original six.



As I write, we are now waiting on our new additions to be collected from Loughborough and taken to Oxford, where they will be tuned. The work is due to start at the church around the second week of January 2026. The first phase will be to temporarily move our existing heaviest bell, so that the new sub-frame steelwork can be lifted the 50ft into the belfry. Then there will be a bit of time so that we can get the steelwork back-filled into the tower structure and the engineering pad stones fitted.

At the first visit from our bell hangers, Whites of Appleton, our new bells will be on the ground floor of the church, so our plan is to make a display of them, so that locals can see them, before they are hoisted up and hung - for at least another hundred years, or so.

The installation work means that we will not be ringing at All Saints for about five weeks. This also means that the church clock will be out of action for the same period of time, as the drive arms to the clock face have to be removed.

When I finally get confirmation of all the

important dates I shall put something on the Community Facebook page, just in case anyone would like to witness the new steelwork and bells being hoisted up through all of the tower floors. I was also wondering if this is something that the School would like to get involved with? So, if there is anyone who may be able to help set this up out there please let me know.

We would like to thank all who have made donations and supported this project so far, we are still a little bit short, so if anyone would like to donate, please do contact me.

On the ringing side of things, we have continued with our most important job, that of supporting the church for services, Remembrance, weddings, special occasions, concerts and funerals, when asked to do so.

In April we had our Spring Tour. This year we went down for the weekend, ringing at churches, around Lincoln. On the Saturday afternoon we had the twelve bells at Lincoln Cathedral all to ourselves. I reminded our ringers, before we started at the Cathedral, of the importance of where we were ringing - a national land mark with the surrounding streets and spaces full of tourists enjoying the beautiful weather that we were blessed with. I wasted my breath, as our ringing was absolutely stunning on the twelve bells.

Training has been a major part of our work this year, not just for our own development but that of other churches too. Jane and Marcia started with us, from scratch, this year and both are now well up to Sunday Service ringing standards. Through the arm of our school, The East Riding School of Bell Ringing, we have also been teaching new recruits from Kirk Ella, Ferriby, Holme on Spalding Moor and Bubwith.

Early October was the time for our annual 'fly away' ringing tour, but this time we sailed, to Holland, staying in Dordrecht for four nights and ringing at the new and marvellous ten bells at Grote Kerk and the eight bells at 't Klokhuis. I have to say that the hospitality we received from the local ringers was second to none. We also managed to ring three quarter-

All Saints, North Cave Bell Ringers

peals while we were there, with one of them being a nice landmark for both Carolyn and myself, as it has meant that we have both rung a quarter-peal at every tower in mainland Europe that supports the English style of full circle change ringing.

I would like to take this opportunity to again thank everyone for their support and the lovely comments I receive from people, while just being around the village. It is very special to



us, thank you. Of course, we would also like to say thank you to Vicar Barry, the church wardens and the church PCC for their continued support.

*Simon Plows,
Ringing Master*



North Cave ringers in Dordrecht

IN PRAISE OF VOLUNTEERS

It may surprise you, dear reader, to learn that this magazine doesn't magically appear on your doormat 6 times a year by accident. Our church bells don't somehow ring themselves on a Sunday morning. The planters don't weed and plant themselves up every spring. Gravel doesn't fall from the sky onto the paths on the Millennium Walk, and the wonderful poppies round the War Memorial didn't knit themselves!!!!

So this Christmas, let's raise a glass to our wonderful volunteers – those who edit and deliver the Village Link, the bell-ringers, North Cave in Bloom, the WI, Mires Beck volunteers, The Parish Council, and those who look after Everthorpe Community Orchard, the Playing Fields and Play Area, and the Millennium Walk pathways. If I've forgotten anyone – I humbly apologise, and leave you with this question:

WHY DON'T VOLUNTEERS GET PAID?

(Answer at the bottom of Page 15)

... Graham

North Cave in Bloom

Seasons Greeting to you all

North Cave in Bloom would like to thank all volunteers and supporters for their help during 2025. We are always looking for more volunteers please!

If you would like to help - please get in touch by contacting Pauline:

Tel: 07990 525294, or

Email: phornsey217@phornsey217.karoo.co.uk



Little Moor Drain runs from the east of Station Road, under the School and through The Croft. The culvert at the top of Finkle Street had become blocked, adding to flooding of Finkle Street, Westgate and Blanshards Lane. Residents of Finkle Street will be aware that that the ERYC Flood Risk team completed their work, in the last month or so, to provide a better link, from The Croft, to a relief drain originally installed by Yorkshire Water after the 2007 floods. Hopefully, the inconvenience of the works will be worthwhile and should result in less flooding in this area.

Everthorpe Lane

We spoke to ERYC Flood Risk earlier this year about carrying out similar works on Everthorpe Lane in North Cave, to that which they did to the east of Everthorpe village in the spring. The aim would be to stop the road being a pathway for floodwater from the fields, like it was in 2019-20, by digging better ditches to each side of the road, whilst also incorporating leaky barriers, to help slow the flow. Watch this space!

Fishponds and Drewton Beck

WWSTF has been discussing measures with the Carver estate, and is proposing to carry out more Natural Flood Management (NFM) works upstream of North Cave, along Drewton Beck. These should complement further NFM works being carried out by the ERYC Flood Risk team on the ERYC Estate which also borders the Beck. As Drewton Beck carries 25% of the river water that enters North Cave,

this can only help to reduce flooding peaks.

Meanwhile, we have also agreed to carry out habitat restoration at the Fishponds, a designated Local Wildlife Site west of Blossoms Lane and just north of the Beck. This will involve restoring open water to the centre of the fishponds. They are designated for having nutrient-rich standing water surrounded by semi-natural neutral grassland, but have become infilled over many years.

Ellerker

Covering all the chalk streams along the western edge of the Wolds, we are also working with a landowner at Woodale, above Ellerker, to incorporate NFM features into his exciting rewinding site.

Watery Plump, South Cave

Following discussions with WWSTF, in recent years, the ERYC Flood Risk Team has created substantial NFM measures at 'Watery Plump' another Local Wildlife Site, at the back of West End, South Cave. This site lies along Ferry Beck, which is not a chalk stream, but is 'winterbourne', which means that it flows during wetter winter weather. It has flooded West End in the past

The works include inlets from ferry beck into the wildlife site, with new winding channels and a pond being dug. These are called 'offline storage' and will allow rising beck water to flood into the site, thus managing the water levels and reducing the likelihood of flooding at West End. They also increase the range of wetland habitats and enhance biodiversity. Great job by ERYC Flood Risk Team!



Watery Plump, West End, South Cave: work carried out by ERYC, 2025

WAR MEMORIAL - REFRESHED

You probably noticed that the War Memorial was a hive of activity at the end of October. This was the end result of a lot of time and effort on the part of the Parish Council, to decide the best approach for the long-term care and maintenance of the Memorial, and the health and safety issues of the old crazy-paving surround.

Having discussed a range of options, the final decision was to remove the existing crazy paving, which had seriously deteriorated in recent years. It was replaced with Flexistone, which is a porous, flexible resin-bound stone surface, that allows for movement of tree roots without cracking.

As part of the project, it was agreed that, working on a top-down principle, it was time to clean the Memorial before any ground work was carried out. The cleaning highlighted the fact that the worst area of staining was around the bottom layer of the base, where it was directly in contact with the old stone surface. During heavy rainfall, water and dirt used to splash back up against the sides of the Memorial. This created the perfect damp conditions for algae and lichen to take hold and spread. When cleaning, it was not possible to remove all the staining from these growths without damaging the Grade 2 Listed Monument. However, the new surface, being porous, allows water to seep directly through it and limits any splash back. This should reduce future algal growth and help with the long-term care of the Memorial.

Before doing any work, the Parish Council consulted East Riding Heritage Officers and the War Memorial Trust. East Riding, as the local heritage custodians, had no objection.

The following photos show the changes from March 2008 to November 2025. In 2008 the Parish Council removed the remains of the old concrete block seats, replaced the steps with stone and added the cast-iron and hardwood seats. In 2016 the Memorial was cleaned.

As part of the clean up this year, the slats of the seats were removed, thoroughly cleaned, refreshed, and replaced.



WHY DON'T VOLUNTEERS GET PAID? Answer: **BECAUSE THEY ARE PRICELESS!!**

NORTH CAVE INDOOR BOWLING CLUB

Would you like to come and try Indoor Bowls?
Gentle exercise in a warm, friendly, environment?
Open every day from 10:30a.m.

Call and have a cup of coffee - see what it's all about
Townend Lane, North Cave, HU15 2LZ

Call: 01430 421378 - Email: northcavebowls@btinternet.com - www.northcavebowls.co.uk



Pumpkin Trail



**North Cave Playing Fields
Association
Bonfire and Fireworks Evening**





NEWS FROM MIRES BECK NURSERY



Season's Greetings from Mires Beck Nursery

As the year draws to a close, we'd like to thank everyone who's supported Mires Beck Nursery throughout 2025, our plant customers, families, volunteers, and friends, who make this place so special.

Your support enables us to continue providing meaningful opportunities for adults with learning and physical disabilities. Every perennial purchased, every tree ordered, and every donation helps our amazing service users to grow in confidence, skills, and independence.

It's Tree Season at Mires Beck

Right now, the nursery is in full "tree mode," with our teams delivering close to half a million trees this year.

If you're planning a planting project this winter or next spring, we'd love you to consider sourcing your trees and plants from us. Every order directly supports our charity and the people we care for.



Volunteer Andy and Service User Nathan grading trees for an order

12 Days of Christmas at the Nursery

This December, our service users will be celebrating with our very own "12 Days of Christmas" activities!



There'll be carol singing, pottery classes, a festive panto by The Cave Players, and even a private Mires Beck Christmas screening at

Service User Joe dressed as Santa Claus

Parkway Cinema in Beverley.

A huge thank you to everyone helping make our Christmas celebrations extra special this year.

A Taste of What's to Come

We're thrilled to announce the upcoming launch of The Mires Beck Kitchen, officially opening on Monday, 12th January 2026!

Led by our wonderful team, Carl, Jo, and four service users each day, the kitchen will serve fresh, home-cooked lunches to staff, volunteers, and service users.

More than just a place to eat, it will offer real-world experience in food preparation, teamwork, and hospitality to our service users.

In the future, we aim to host special community events and may once again open to the public as the service grows.

Visiting Us Over Winter

We can't wait to welcome you back to the nursery in spring, when the bulbs will be blooming and the days growing lighter. Our full retail area will reopen with our wonderful retail team ready to help you find the perfect plants for your garden.

In the meantime, we remain open throughout winter with reduced hours and a smaller selection of plants on display, and we'd be happy to help you with any project or planting you have planned over the winter and into the start of next year.

Do stop by if you're passing, we'd love to see you!

Thank You

From everyone at Mires Beck Nursery, our service users, staff, and volunteers, we wish you a Merry Christmas and a Happy New Year.

Until then, follow us on social media for regular updates, behind-the-scenes stories, and glimpses of life at the nursery through the winter months.

www.miresbeck.co.uk

Facebook & Instagram: [@miresbecknursery](https://www.facebook.com/miresbecknursery)

Call us: 01430 421543

Email: info@miresbeck.co.uk

Mires Beck Nursery HU15 2NR



North Cave Sports and Social Club

The Club and Bar is open as follows: Saturday and Sunday from 12 noon
Bingo on Sunday from 7pm
New members welcome: £10/year
Bookings: Linda Gray Mb 07955 475575
Membership: Joyce Smith Tel: 01430 423541 / Mb 07840 165114



As we reported in the last edition, and as can be seen if you visit, the Play Area is fast reaching its use-by date. The much-loved Zip-Line doesn't hold much weight these days and various items have had to be removed, or are close to needing to be removed.

The Playing Field Committee sub-group has been working hard to fill in application forms for different funding pots in an attempt to raise enough before the two main suppliers of equipment (Kompan and Playdale) are forced to put their prices up. We have, also, written to local businesses but, to date, have not heard back.

Price Rises and Funding

If we could confirm more funding by the start of December, the play equipment suppliers had said that they would be able to hold their prices for us. Unfortunately, we are not able to do that. Sadly, we were unsuccessful in a recent funding bid and narrowly missed the submission date for another large funding bid, due to the lack of any substantial third party company commitment. Now, we have to wait until January before we can start that large fund application process again. Also, with the threatened price increase, we are going to have to wait to see how much more we will need to raise. At the time of writing, we don't

know by how much. It is all a bit disappointing but we will soldier on.

We are, however, very grateful for all the support that has already been shown and the funding that we have received, particularly on the LocalGiving site and as a result of support for the various events organised throughout the year. We were pleased to have just received a £320 donation from the recent Harvest Festival event - held, for the first time, at the Club.

Local Support

As we have told you before, funding bodies increasingly ask that we show that we have other sources of funding to cover at least 10% of what they are giving to us. Most importantly, we need to show that we have a strong level of community support. We have been to talk to Mr Winks, Head of North Cave Primary School, about how the School can help us. We will be working with him and the children in the coming weeks. We have also been in conversation with East Riding County Council, through Cllr Victoria Aitken. We hope that the Parish Council might be able to assist with future funding possibilities.

LocalGiving

One of the best ways to show your support is



North Cave Sports and Social Club

to make a donation to the LocalGiving site. We would like to thank all the people who have already done this - especially those who have decided to make a monthly contribution. The pot is slowly growing but we know that this is not the only way to raise funds. We will chase down every opportunity that we come across.

Can you help?

Another way to show support is for people to volunteer to help us with the fund raising. This effort is on behalf of our current and future children. Is there anyone out there who would like to help and join a group, primarily to look at how to raise funds for the play area?

Our dream is to have the play area in place for next summer holidays - if not sooner! We can't do this by ourselves - we need some fresh people to get involved. When we get to it, we have the project management covered. In the meantime, if you can spare the time to help with fund-raising and publicity etc, we would love to hear from you. Email: editor@villagelink.info to offer your help.

To make a donation scan the QR code (on the previous page) and follow the link to NCPFA Localgiving fundraising page: <https://localgiving.org/north-cave-playing-field-association>

Thank you, in advance, for any help you might be able to give.

Before we go, we would like to wish you all a

**Merry Christmas and
Happy New Year**

DATES FOR YOUR DIARY:

As events are planned they will be announced here, or on Social Media - so keep a look out.

Dog Walker?

please consider making a donation of £20 per year to contribute to field maintenance. Please continue to pick up after your dog (Thank You)

Membership - Join/Renew - £10ppa

New: Free entry for first 6 visits followed by annual Membership fee of £10, includes entry for all other Social Events and popping in for a drink.

To renew/contribute, please email your name, address, and telephone number to:

northcaveplayingfields@gmail.com

and make your payment to:

Account: North Cave Playing Fields
Sports and Social Club

Account No: 54895068

Sort Code: 309191

Reference: Surname (+number
joining)(+dog?)

~~O~~

CLUB OPEN AS FOLLOWS:

TUESDAY

Darts - Pool - Cricket

WEDNESDAY

Pool

THURSDAY

Ladies Darts ~ Football ~ Cricket

FRIDAY

Junior Cricket

SATURDAY

Football ~ Cricket

SUNDAY

Darts Tournament

Bingo

Eyes down at 7.30pm

COME & JOIN US



Office Group

Print / Workwear / Office Interiors

Hull: 01482 878737
Leeds: 01977 681068
Sales@d3office.co.uk



Bennys Cottage

21A Nordham
North Cave HU15 2LT
Cottages.com

2 Bedroom - one double bedroom and one single - semi-detached property sleeping 3 people. Great base for exploring the East coast and surrounding countryside.

Flexible arrival days, bookings taken for one night, weekend, midweek stays or longer. Free WiFi.

Contact: Simon 07877336348 or Sheryl 07848951730

simsam777@tiscali.co.uk

shez61164@yahoo.co.uk

Marjoram Nurseries

01430 424493

Woodside House, Low Road, Everthorpe

Hanging Baskets - Basket & Patio Plants

Bark Chippings - Multi Purpose Compost

BEDDING PLANTS - PALMS

Rockery Plants,

Perennials & Shrubs

Fresh Vegetables

British Hand Made Glazed Pots



NIGEL CUNDILL

DOMESTIC APPLIANCE REPAIRS

Prompt, Friendly Local

Service & Advice

30+ years Experience

Washers, Dryers,

Cookers

Dyson Servicing, etc.

Call Nigel

07962 467111 - ncrs@live.com



- A TRANQUIL, PICTURESQUE SETTING
- CATS ONLY, NO DOGS BOARDED
- EXTRA LARGE HEATED CHALETs WITH STUNNING VIEWS
- FAMILY RUN BY FAB TRAINED HUSBAND AND WIFE TEAM

01430 421975
www.evergreencattery.co.uk
 email: cats@evergreencattery.co.uk
 6 Station Road, North Cave, East Yorks, HU15 2LA

BROUGH GARAGE DOORS

Repair - Service - Installation - Automation

Door looking like this?



We can either repair it..



...or, replace it?



07718 955 307



Based in South Cave



Specialist in all types of Garage Doors & Brands



Same day repairs available



Free 'No Obligation' Quotes



24/7 Emergency call out



New Door Installations



Automation of existing door



www.broughgaragedoors.co.uk



info@broughgaragedoors.co.uk

Checkatrade.com
Where reputation matters



North Cave Coal Exporters Cricket Club

October saw North Cave Coal Exporters CC celebrate a fantastically successful season for the club. In

2026 both our Saturday senior teams will be playing at a higher level, the firsts promoted to the YPLN Championship and the seconds appearing in the YPLN Second Division.

The evening was a chance to reflect on some fantastic team and individual performances, but a huge step forward for the club was the first ever Juniors Presentation Evening, in which some of our 60+ junior members were recognised for their progress in 2025.



Especially poignant was the presentation of a special award established this year in memory of Sophie Goode, a young Coalies cricketer who tragically passed away in February this year. This year's award was given to Olivia Giermanska in recognition of her dedication to improving her game in 2025. Olivia also received a £50 bursary to support her development. Thank you to Keith and Linda for their support with the evening at the North Cave Social Club, and for everything they have done to help us throughout the season.

Another huge thank you was made to Club Chair Andy Swallow, who has chosen to stand down as Chair, Second XI Captain and NCCE Committee Member.

Incoming Chair Henry Green said: "NCCE CC wouldn't be where it is today without Andy's tireless commitment, energy and passion for the club. Though he is stepping down from administrative duties we're



delighted that he will continue to be available for Second XI fixtures, and we look forward to seeing him at Church Street for many years to come."

Looking to the future

Our AGM on 3rd November saw the 2025/26 committee members agreed, reflections on the season's successes, and discussions around a host of issues that will help the club move forwards, including the positive working relationship with the North Cave football teams, ideas to improve facilities, the potential for developing women's cricket, keeping the momentum going on our junior programme and lots more.

You can read more about the club's future ambitions in the NCCE 2025-26 Development Plan, which can be found on our website:

https://northcavece.play-cricket.com/doc/details?doc_id=53588&keywords=&page=1

Want to get involved?

There are lots of opportunities for people interested in supporting our vision – **to create a thriving cricket club that promotes the best interests of the game to all levels and sections of the community in and around the village of North Cave.** If you would like to find out more please get in touch with our North Cave Playing Fields Trust representative, **Tom Collins –**

email tscollins34@gmail.com



Directory Of Organisations And Events

CATHOLIC CHURCH: Our Lady of Perpetual Help, Sancton Road, Market Weighton. Mass Saturday 5.30 pm & Sunday 10.30 am. Holy Day Mass 7.00 pm. Weekdays Mass as announced. Fr. David Standen tel. 01430 873202 or email stmarystjohn@rcdmidd.org.uk
website: www.stmarystjohn.org.uk

CHURCH OF ENGLAND - ALL SAINTS NORTH CAVE, ST. OSWALD HOTHAM, ST JOHNS NORTH CLIFF: Contact details for Priest in Charge: The Rev. Barry Worsdale, The Vicarage, Church Lane, North Cave HU15 2GJ Tel: 01430 470716
email: bworsdale@hotmail.co.uk

NORTH CAVE WOMEN'S INSTITUTE: meets in the Village Hall on the **FIRST** Thursday of each month at 7.30pm. There is a varied programme of speakers, demonstrations etc attended by approx. 30 members. A warm welcome is offered to any ladies who would like to join. For information contact Michelle Simpson 07870 661259 or email northcavewi@eastyorkshirewi.org.uk

EAST RIDING CHILDREN'S CENTRE: Brough Monday - Thursday 9.00am until 5.00pm, Friday 9.00am until 4.30pm. For more information call: 01482 669474 or see Facebook: [@ERChildrensCentres](https://www.facebook.com/ERChildrensCentres),
or website: <https://www.eastriding.gov.uk/living/children-and-families/childrens-centres>

EAST RIDING CARERS' SUPPORT SERVICE: tel. 0800 9176844

POST OFFICE: At Londis Cave News, Church Street, Weekdays 6am - 8pm, Weekends 7am - 8pm

NORTH CAVE PRE-SCHOOL: VILLAGE HALL: Open Monday - Friday 8am - 5pm (term time only)
Funded and non Funded spaces available from 9 months old.
Contact Julie Tooke 07968239303 or email northcavepreschool@hotmail.co.uk

NORTH CAVE VILLAGE HALL: Westgate, available for all kinds of functions. All enquiries to the Booking Secretary: Eva Dayes 01430 423111

HOTHAM VILLAGE HALL: Newly refurbished with excellent facilities - available for all kinds of functions. All enquiries to the Booking Clerk Mrs. Pam Johnson, tel. 01430 425285; or Freda Brocklesby, tel. 01430 421095 email: brocklesby678@btinternet.com

NORTH CAVE PLAYING FIELDS ASSOCIATION: (includes the Play Area). Registered Charity No 523277. Contact Hon. Sec. John Backhouse. e-mail northcaveplayingfields@gmail.com

NORTH CAVE SPORTS AND SOCIAL CLUB: The Pavilion, The Playing Fields, North Cave. Small friendly club. Bookings and Membership £10 - contact J Smith 01430 423541 / Mb 07840165114. All profits go to the Playing Fields and Play Area. General queries contact Hon. Sec. John Backhouse. e-mail northcavesportsandsocial@gmail.com

NORTH CAVE FOOTBALL CLUB: Two adult football teams, new players welcome. Contact Hon. Sec. John Brattan Mb: 07836 315609

NORTH CAVE COAL EXPORTERS CRICKET CLUB: Please see the article in the Dec 2023 issue about the return of cricket to North Cave Playing Fields.
Contact NorthCaveCoalies@gmail.com or call 07938 724151 for more information.

EAST YORKSHIRE CANOE CLUB: Sessions every Saturday morning, South Ings Lane, Newport Road, North Cave. Beginners welcome. Contact Charles McCaffrey Tel. 01482 867754 or 07813042417 or info@eycc.org For more information see the website: www.eycc.org

NORTH CAVE INDOOR BOWLS: Townend Lane, North Cave, tel. 01430 421378. Open 10.30am to 10.30pm in Winter, from early September until the end of April.

Directory Of Organisations And Events

CAVE PLAYERS: Amateur Drama Group. Rehearsals take place in South Cave at the WI Hall and performances take place in North Cave Village Hall. More Information Contact:

Chair, Sharon 01482 840404 or Sec Kerry, 07984 081167, kerry@caveplayers.co.uk

For tickets, contact Malcolm 01430 422073 or visit www.caveplayers.co.uk

DENTIST: Church Street, South Cave. Weekdays 9am to 6pm. Saturdays 9.15am to 12 noon. By appointment, tel. 01430 423826

OPTICIAN: John Tomlinson based in North Newbald. Tel. 0800 9775994

SOUTH CAVE SCOUTS: Beavers: 6-8s, Cubs: 8-10½s, Scouts: 10½-14s, Explorer Scouts: 14-18s. If

To add a name to the Group's waiting list email: southcavescoutingmembership@gmail.com.

Anyone with a general enquiry should contact

Claire Moverley, Assistant Group Scout Leader on 07803247324.

RAINBOWS, BROWNIES AND GUIDES: 01430 421504 or

<https://www.girlguiding.org.uk>

MEDIBUS: Door to door service to Beverley, Cottingham, Hull Royal, Goole and Scunthorpe Hospitals from your front door. tel. 03456 445959 (charged at local rate).

DOCTORS' SURGERIES:

South Cave:

Emergencies and Enquiries 424764

Appointments 422206

Repeat prescriptions 422495

Gilberdyke:

Emergencies and Enquiries 440225

Appointments 440225

Repeat prescriptions 440225

MOBILE LIBRARY: Tel. 01482 392749 or check online <https://www.eastridinglibraries.co.uk>

North Cave:

Wednesday - every 4 wks from 24 May 2023; outside 30 Newport Road 10.05- 10.20

Thursday - every 4 wks from 17 Aug 2023; outside 19 Nordham 15.15 - 16.15

POLICE: For non-emergency calls contact your Local Policing Team, tel. 101 (24-7), or e-mail

Police Community Support Officers:

PCSO Liz Johnson email liz.johnson@humberside.pnn.police.uk

PCSO Rebecca Addinell email rebecca.addinell@humberside.pnn.police.uk

BELL-RINGING: Join us at All Saints' church on practice night Tuesdays from 7:30-9pm or before Sunday morning service from 10:30-11, or contact Bill on 01430 470868 for more details.

ANTI-SOCIAL BEHAVIOUR: (Environmental Services)

Noise etc. S Shuttleworth, tel. 01482 396203, out of office hours tel. 01482 393939

YOUR LOCAL COUNTY COUNCILLORS:

Victoria Aitken (NCave) tel. 07721 411620

Nigel Wilkinson (Eastrington) tel. 07717 364525

Linda Bayram (NCave) 07956 310720 linda@cbayram.karoo.co.uk

NORTH CAVE PARISH COUNCIL: Contact the Clerk: Naomi Wright 22 Beck Road North Cave HU15 2JH Tel: 01430 425374 Email: clerknorthcavepc@hotmail.co.uk Hours: Mon, Tues, Thurs, Fri 13.30-17.30

NORTH CAVE FLOOD WARDEN: Mr Stephen Thackeray, 1 Blanshards Lane Mb 07967 165337

CAVES U3A: Speakers meetings at Cave Castle on the first Monday in the month at 2pm, except on Bank holidays when it is deferred for a week.

Contact: Secretary Secretarycavesu3a@gmail.com

Local Businesses - Use them or lose them

Business/Service	Name	Address	Telephone Number
Accommodation for visitors	Nordham Cottages	9 and 11 Nordham, North Cave	07951 745033 / 01430 422266
Accommodation for visitors	Belgrave Cottage, Filey	Belgrave Farm, North Cave	07535 633818
Accommodation for visitors	Bennys Cottage	21A Nordham, North Cave	0787336348 / 07848951730
Accountancy	TaxAssist Accountants	12 Westgate, North Cave	01482 235363
Aerial / Satellite /lcd installations	Chris Chapman	Westgate, North Cave	07739 583300 / 01482 342944
Auctioneer and Valuers	Hawley Auctioneer and Valuers	Albion House, Westgate	01482 868193
Bespoke Tailor and Shirtmaker	Robert James	36 Main Street, Hotham	01430 425435
Boarding Cattery	The Cat's Cradle (Vicky Herd)	Cavewood Farm Common Lane	01430 425554
Boarding Cattery	The Mews Cattery	Market Weighton Road	01430 422605
Boarding Cattery	Evergreen (Sarah Page)	6 Station Road	01430 421975
BP Service Station 7am-10 pm	Triangle Garage	Newport Road	01430 424119
Builder and Joiner	Gav Lewis	2 Fairfield	07904 091038 / 01430 424479
Building Contractors	Greenwood and Ford	Low Road, Everthorpe	01430 423831
Café and Deli	The Old Bank Café and Deli	Westgate, North Cave	07415 094005
Canvas prints from your images	Tony Roach FineArtCave	Common Lane	01430 423063
Carpet & Hardfloor Cleaning	Excellence Floorcare (Mark)	23 Newport Road, North Cave	07919 103138
Childcare	Wildflowers childminder	North Cave	07903 870865
Chimney Sweep	Paul Dobson, Cross Solutions	17 Springfield Avenue, Brough	07961 708669
Chiropractor	Cave Chiro, Louise Marshman	Westcote Fold, S. Cave, HU15 2GU	01757 700500
Clinical hypnotherapist	Susan Dukes NIPCH	3 Westgate	01430 425450
Computer services repairs sales	Daniel's Laptops	Newport Road	01430 421014
Creative exteriors and Fascias	Lee Garton	6 Westgate	01430 421268
Dog Grooming	Posh Paws	North Cave	01430 422605
Dog Grooming	Pampered Pups	Westgate	01430 470027
Dog Grooming	Doggie Style	16 Newport Road North Cave	07834 225531
Driving School	North Cave School of Motoring	34 Beck Road, Everthorpe	01430 421944
Electrical Appliances	Steve Mews		07578 878007
Electrical Contractor	David Giles	Denmark Rise, North Cave	07778 644002 / 07825 092868
Electrical Goods - Repairs	Nigel Cundill	.	07962 467111
Electrician - Domestic	J B Electrical Services	38 Beck Road, Everthorpe HU15 2JH	07983 991316 / 01430 423291
Electrical Services	Gary Malton	gary.malton@icloud.com	07399 481550
Equestrian Bedding	T Harrison	21 Newport Road	01430 422560
Equestrian Outlet	Haggerstons	Newport Road	01430 626118
Estate Agents	Chris Clubley and Co	Skillings Lane, Brough	01482 662211
Fish & Chip Shop & Mobile Van	The Catch	20A Westgate, North Cave	01430 424550
Funeral Services	Hortons	The Old Police Box	01430 423031
Garage Doors	Brough Garage Doors	info@broughgaragedoors.co.uk	07718 955807
Garden maintenance service	Pure Gardens (A Underwood)	.	07904 738196 / 01430 425211
Gardening, patios, landscape, fencing	ROS Solutions, Matthew Stubbins	Main Street, Hotham	07854 493175
GMP Garden Services	T Vessey-Baitson	35 Fairfield	07800 896679 / 01430 421937
Graphic Design and Print	Innovative Graphics Limited	christine@innovative-graphics.co.uk	07815 881103
Graphic Design and Print	Kinroy Design	Canal Side West, Newport	07921 728235
Graphic Design and Print	Little Graphic Design Company	Beck Road, Everthorpe	01430 424317
Hairdressing + Beauty Therapist	Curlaway + A Beauty Lounge	1 Orchard View, Church Street	01430 423712
Improve health and fitness	Neil Thompson Strength & Fitness	South Cave	07902 462387
Joiner	Neville Dykes	14 Newport Road	01430 422977
Joiner	M J Morton	1 Westgate	01430 470990
Landscape & Property Maintenance	Turner & Wheel	39 Church St, North Cave	07939 427721 / 01430 235238
Landscape Architects (Chartered)	2B Landscape Consultancy Ltd	www.2bconsultancy.co.uk	01430 423204
Landscape Contractor	Humber Landscapes	8 Nordham	07715 522441 / 01430 470920
Livery yard, riding lessons	Sue Body	South Ings Lane	01430 422238
Nails and Beauty	Iconic Nails & Beauty	Low Lea, Main Road, Newport	07947546725
Newsagent, Post Office & Store	North Cave News	40 Church Street 6-8 daily 7-8 wk	01430 422363
Optician	J Tomlinson	Newbald	0800 9775994
Painter and Decorator	Andrew James	10 Blackthorn Close, Newport	07926 813281 / 01482 651952

Business/Service	Name	Address	Telephone Number
Painter and Decorator	Craig Lane	24 Westgate	07825 325547 / 01430 440471
Piano, Singing, Theory & Drama	Margaret Iveson, Teacher	Newport Road	07951144820 / 01430 422789
Plants, vegetables, eggs	Marjoram Nurseries	Low Road, Everthorpe	01430 424493
Play - Adventure	William's Den	Wold Hill, North Cave	01430 472230
Plumber	AWS Plumbing and Heating	23 Church Street	07886 026993 / 01430 470827
Plumber	G Greaves Plumbing & Heating	68 Main Road, Newport	01430 266130 / 07429 173175
Precision Engineers & Machinists	John Dunn Engineering	Cottage Farm Works, Breck Lane	01430 424957
Prison Printshop	Richard Johnson	HMP Humber	01430 426507
Property Maintenance	Simon Tomlinson	84 Westgate, North Cave	07954 990203
Pub and Restaurant	Hotham Arms	2 Main Street, Hotham	01430 422939
Public House	The White Hart	20 Westgate, North Cave	01430 470940
Reflexology/Reiki/Foot care	Walking on Air Therapies	2 Littlemoor Close, North Cave	07789 595496
Restaurant / Café	William's Den	Wold Hill, North Cave	01430 472230
Sand and Gravel	Breedon, North Cave Quarry	The Quarry, Newport Road	01430 421503
Sewing Services	Michelle Simpson	7 Manor Road, North Cave	07870 661259
Singing	Marissa Steer, Teacher	22 Westgate, North Cave	07572 169215
Snacks and drinks, orders	The Little Butty Bus	North Cave Wetlands	07766 117316
Sports Massage	Contour Therapies	8 Denmark Rise	01430 470601
Sports Massage & rehabilitation	Luke Lambert	26 Westgate	07494 447117
Tailoress for alterations etc.	Mrs Rosemary Cousins	7 Station Road, North Cave	01430 424397
Therapy training	www.inspiretherapytraining.com	Manor Road, North Cave	07917 097419
Timber Merchants and Logs	Geenix Sawmills	Crosslands Lane, North Cave	07544 861005
Tree/hedge cutting and decking	Andy Davey	1A Main Street, Hotham	07957 881298
Tree Surgery and Consultancy	East Yorkshire Tree Company	North Cave	01430 423966
Tree Surgery, Stump Grinding	D R Minns Tree Surgery	Beck Road, Everthorpe	07449 002674
Vegetable oil processor	Brocklesby Ltd.	Crossland Lane	01430 424900
Venue dressing	Something Borrowed	North Cave	07450 008224
Vintage Crockery,Cutlery & Crystal Hire	Take That & Tea Party - Olwyn Latham	The Owl House, 6 Milestone Court	07833 432539
Wedding Services	Style My Venue - Liz Ewing	10 Church Street, North Cave	07812 422007 / 01430 424115
Wildflowers and Plants	Mires Beck Nursery	Low Mill Lane, off Mires Lane	01430 421543
Wills Estate Administration	Swan Solicitors (David Rhodes)	Professional service in your home	01482 631864

Are you a business?

Would you like a free listing in the 'Local Businesses - Use them or lose them' table?

Contact: The Editor giving information, as shown above.

Advertising space - if you would like to advertise, please contact The Editor for rates and availability.

Village Link Contacts

Bill/Liz Blackledge

Editor/Typesetter/Webmaster

E-mail editor@villagelink.info

Simon Plows

Delivery & Distribution

Telephone 01430 423204

Sarah

Contact/School

Telephone 07841 052219

Telephone 01430 422551

Content for next issue (February - March) to us by 5 January 2026 please

NEVILLE DYKES

JOINER

NOW FITS uPVC WINDOWS,

FASCIAS AND SOFFITS

ALL TYPES OF WOODEN FENCING

Telephone: 01430 422977



J B Electrical Contractors

Established 2009

Telephone - 01430 423291 / 07983 991316

38 Beck Road, Everthorpe, Brough, East Yorkshire HU15 2JH



New Installation - Full & Part Rewires
Consumer Unit Upgrades & Replacement
Extra Socket, Switches & lights Ign Outdoor
Electrical Inspection & Testing
All Types Of Repair Work & Fault Finding
No Call Out Fee & Free Quotations
Fast & Friendly Professional Service
No Job Too Big or Small & Fully Insured



www.jbelectrical.biz



Are you new to this area and would like to meet people?

Perhaps you might like to rekindle an old hobby or interest or learn something new?

Or simply socialise more and make new friends?

Caves u3a can offer you

- **20 interest groups** covering various topics - Art, Walking, Craft, Bird-watching, Guitar playing, Local History, Scrabble/ board games, Singing and Writing for Fun, to name just a few. New groups form when there is a demand.
- **A monthly meeting** for all members held at Cave Castle with an interesting speaker and time to chat with other members over tea, coffee and biscuits
- **Social events** - an Afternoon Tea, a Christmas lunch, outings and coffee mornings
- **Access to online learning sessions** provided by the national u3a organisation on a

huge range of topics such as science, technology, religious faiths, music, creative writing, yoga, poetry and history.

U3a is a membership organisation for those no longer in full time employment. Meetings are usually held during the day in various local venues.

Our membership covers North and South Cave, Brough, Ellerker, Elloughton and many of the villages in the surrounding area.

There is an annual subscription of £15.

Check out our website

www.caves.u3asite.uk

to see what we have to offer and come for a free 'taster' meeting first.

For further information contact:

Secretarycavesu3a@gmail.com

Learn new things - **Laugh** along the way
- **Live** life to the full



GRAB A SLICE OF THE ACTION!

2025 Food & Beverage Award Winners

Recognised nationally for
excellence in food at a
small farm park attraction.



Anyone can dine
in our Pizzeria!

Read more & book your table online:
www.williamsden.co.uk/food-drink

G. GREAVES PLUMBING & HEATING

Tel: 01430 266 130

Mob: 07429 173 175

email:

gavdaplumber@hotmail.co.uk

68 MAIN ROAD
NEWPORT
BROUGH
HU15 2PP

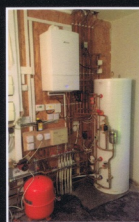

**Specialist
Heating Systems**

- Kitchen & Bathroom Installations
- Central Heating Systems
- Boiler Breakdowns



- Annual Service and Landlord Safety Inspections & Repairs
- No Call Out Charges
- Free Quotes



Newbald Live @ Newbald Village Hall

As we head towards the end of another successful year, supporters of Newbald Live can look forward to another brilliant line

up of live music in early 2026. Tickets are on sale for all the shows listed below. More complete details can be seen on our website - www.newbald.live, where you can also join our mailing list to save money on all tickets.

Saturday 10th Jan, Doors open 7.30:

Danny Bradley (support: Tony Beacock)

Danny is a stunning young guitarist with a mesmerising style of playing as well as being a great songwriter across a range of styles: Blues, folk, Americana and more. With an opening set from local country artist, Tony Beacock, this will be a great evening! Tickets £15.

Saturday 31st January, Doors open 7.30:

Kim Richey

Kim Richey is a true Nashville legend! She has written songs with and for many of the biggest

names in the business and has toured extensively across North America and Europe. Kim played here two years ago and went down a storm... get your tickets now for the return visit. Tickets: £17

Saturday 21st February, Doors open 7.30:

Red Sky July (support: Jackson D)

Red Sky July are a trio with a great pedigree: with a background in bands such as Texas and Alisha's Attic, we are delighted to have them making their Newbald debut. With support from much loved local performer, Jackson D, this is another one not to be missed! Tickets: £17.50.

All tickets can be bought via our website

www.newbald.live

or simply scan the QR code



HAWLEYS AUCTIONEERS & VALUERS

Single items to full homes cleared Valuations given for insurance, probate and sale

Albion House, Westgate, North Cave, HU15 2NJ Contact John or Caroline Hawley - 01482 868193 Mobiles: John 07850 225805

Caroline 07980 624583

email: info@hawleys.info www.hawleys.info

BEVERLEY DIGITAL

Aerial and Satellite Installations

Digital Aerials Fitted & Repaired
Extensions to Bedrooms - Kitchens ETC
TV's Wall Mounted - Bird Spikes
Freesat Dish Installs + Service Calls
Meter Tested

Established 1996

Your Local TV Aerial Engineer

Call Trevor

07930927259 / 01430 266770

Church Street, North Cave



Home cooked meats and cakes - All Day Breakfasts
Telephone orders welcome call: 07415094005

Well behaved dogs on leads welcome.

Wheelchair accessible - Indoor and Garden Seating
High chair available - Card or Cash Payments

Open: Monday to Friday 8.30 am until 3.30 pm
Saturdays 9am until 2pm : Sundays closed

LOCAL EYECARE & HEARING CARE

WITH THE
EMPHASIS
ON CARE

- THOROUGH EYE EXAMINATION
- CONTINUITY OF CARE
- GREAT CHOICE OF FRAMES
- IMPARTIAL ADVICE



John
Tomlinson

optician

The Best in Eyecare Since 1991

BOOK ONLINE OR
CALL FOR
APPOINTMENT

CALL FREE: 0800 977 5994

www.opticians.book.app

Westfield House, North Newbald, YO43 4SE

